



نماینده انحصاری فروش اسکنرهای داخل دهانی SHINING 3D در ایران

Aoralscan 3

- Brand New Design
- Fast Speed
- High Accuracy
- Powerful AI Process
- Intuitive Communication



Aoralscan 2

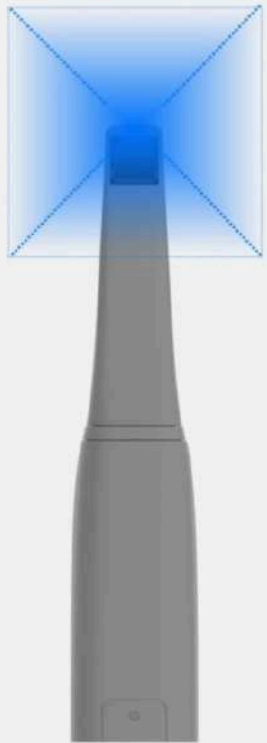

Aoralscan 3

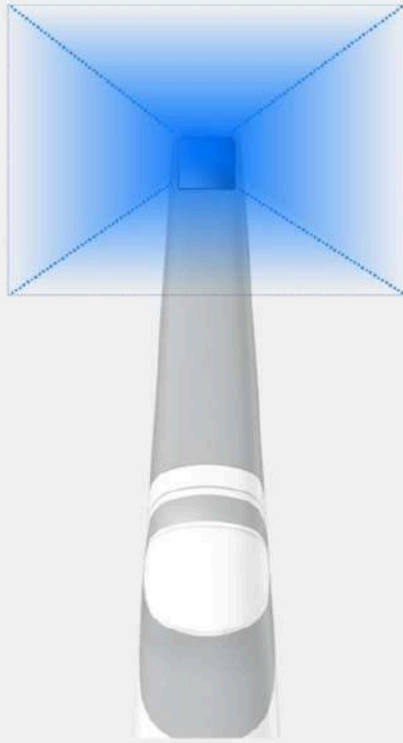

58 %

Greater Scan Field Of View Than Aoralscan 2

16×12 mm

FOV (Standard Tip)

up to **22** mm

Deep Scan Depth

Aoralscan 3 is suitable for various clinical scenarios including acquiring scan bodies and periodontal scans.



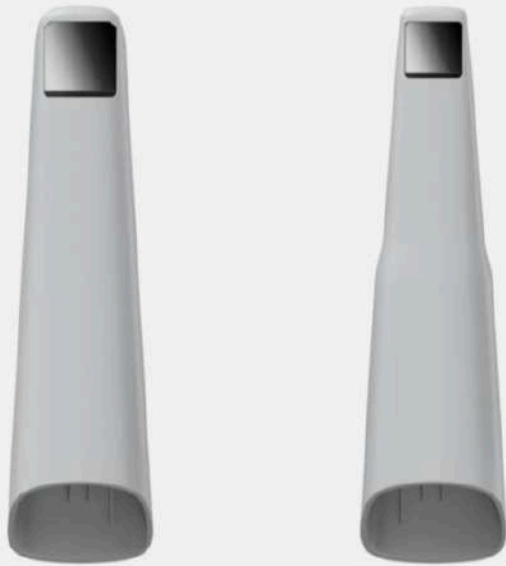

2 Tip Sizes

Accommodates adults and children Anti-fogging

up to **100** times

Autoclavable

Slimmer and 15% longer autoclavable scanner tips offer patients with more comfortable clinical experience.

Cart Option

The dedicated cart solution was designed to professionally round off the Aoralscan experience in a broad array of working scenarios.



Motion Sensing

Less Contact, Much Safer

Dentists can scan with minimal contact with the computer, ensuring a safe and efficient scan experience.

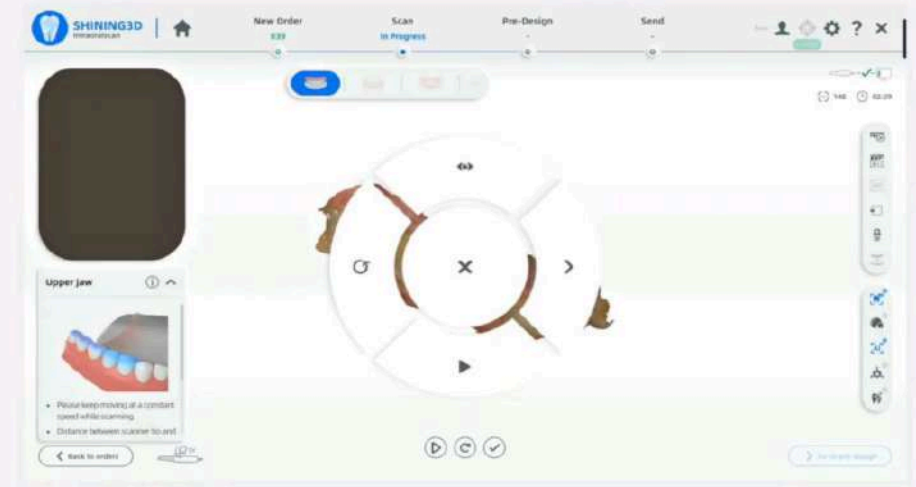



AI Scan

Speed Up The Scan

Automatically identifies and filters out unnecessary soft tissue data during scanning resulting in a quicker and cleaner scan process.

30%

More Accurate

Thanks to optimized algorithms and imaging mechanism, Aoralscan 3 carries out more accurate and precise results by 30%, meeting the clinical needs of different applications.

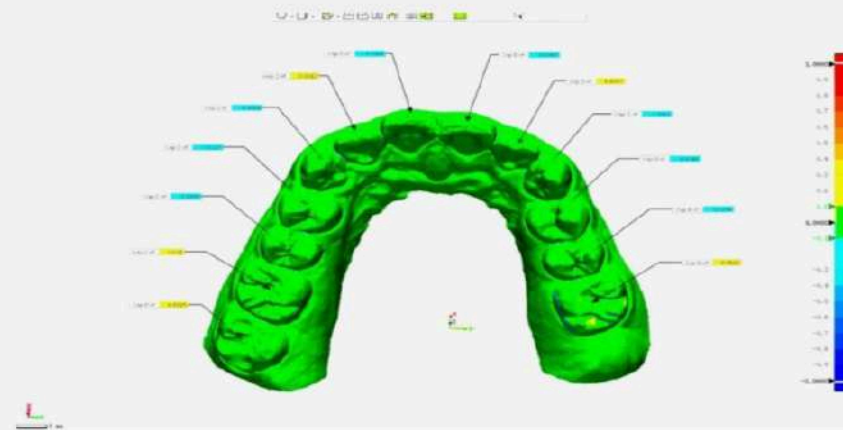

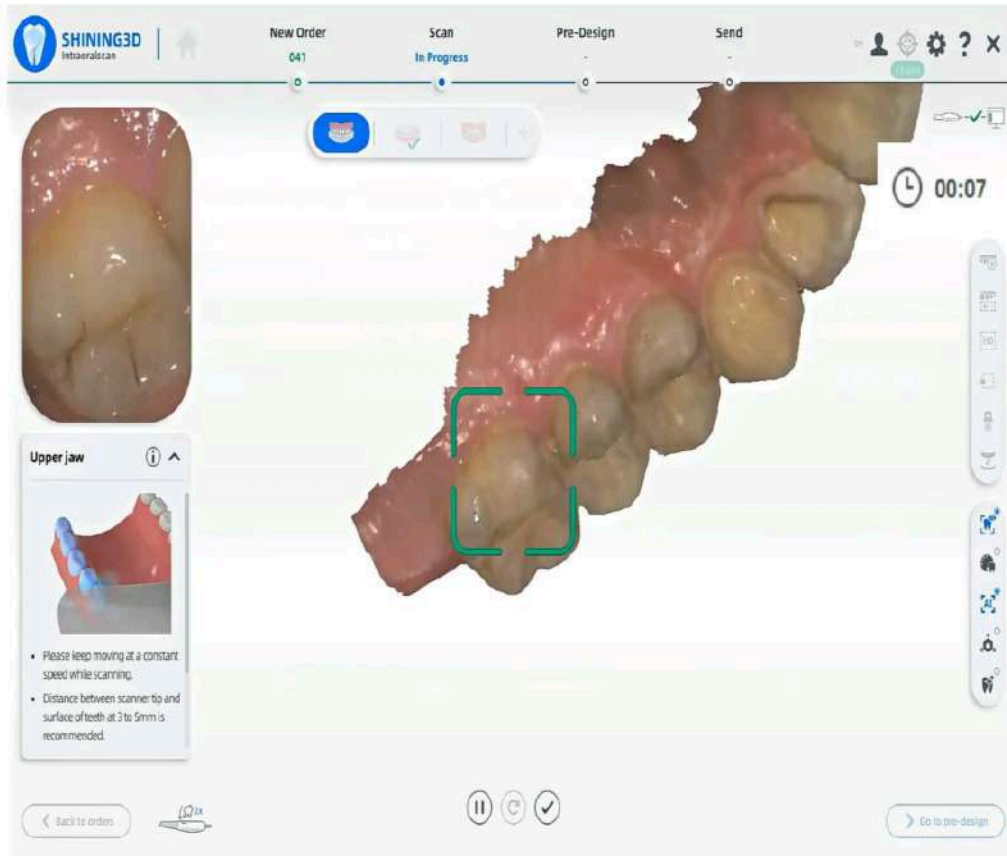

25s

30% Faster

Single arch in 25s

Full arch in 1 min

Clinical Toolkit

The clinical toolkit assists dentists to evaluate and pre-design the scanned data in their own clinic. It facilitates effective communication with dental labs to deliver quality dental work with high efficiency.



Undercut Check

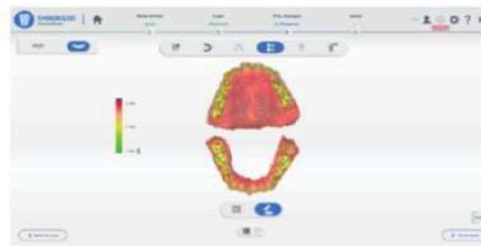

Bite Check

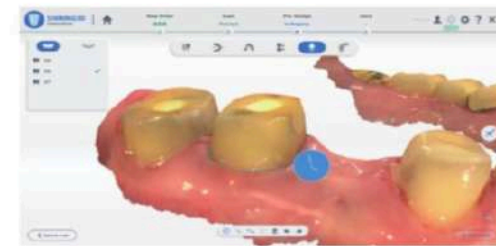

Margin Line Auto Extraction



Tooth Marking

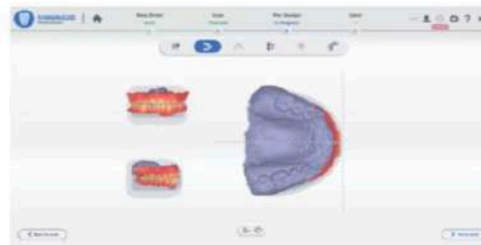

Coordinate Adjustment

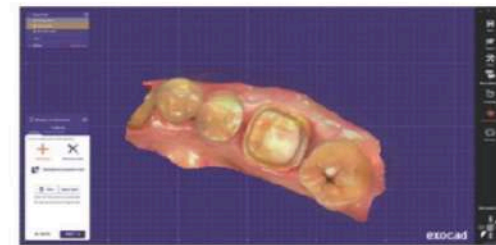

Direct Export into exocad

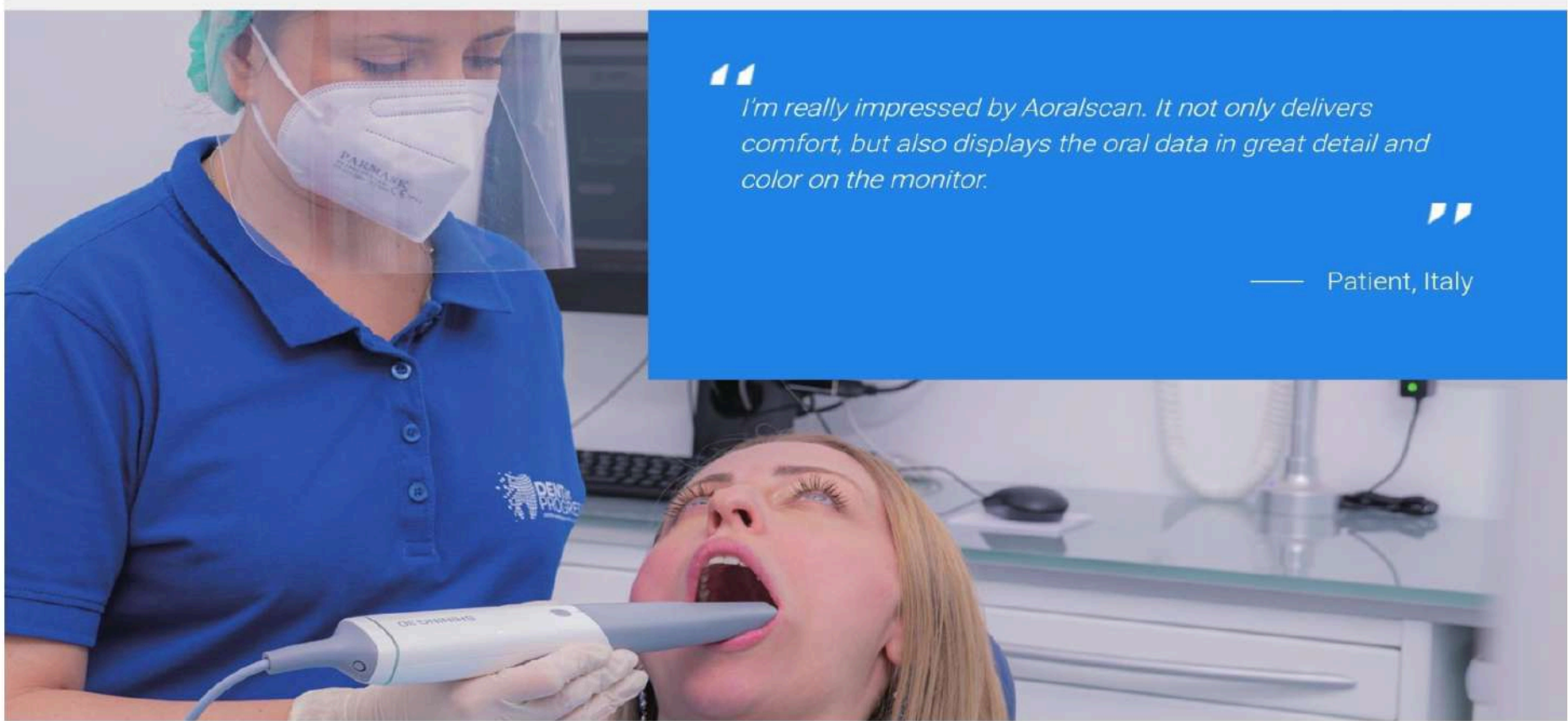

“

I'm really impressed by Aoralscan. It not only delivers comfort, but also displays the oral data in great detail and color on the monitor.

”

— Patient, Italy

Ortho Simulation

Preview To Be Decisive

Patients can preview images of their straightened-up results in real time.

* Coming Soon



Oral Health Report

More Informed, More Engaged

Health report includes information such as existing dental caries, missing teeth, dental calculus, pigment, etc. Patients have a better understanding of their oral health.

* Coming Soon

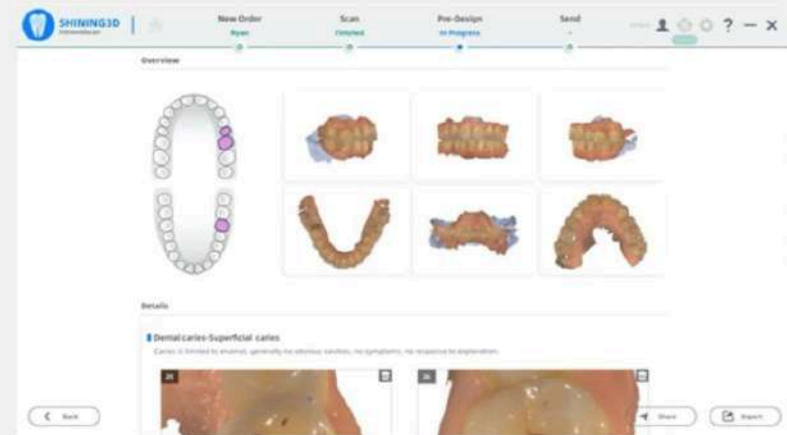



Scan Field	Standard scanner tip: 16 mm × 12 mm × 22 mm Mini scanner tip: 12 mm × 9 mm × 22 mm
Scan Principle	Non-contact scanner with structured light
Dimension (L × W × H)	281 mm × 33 mm × 46 mm
Weight	240 ± 10 g (without cables)
Output	STL, OBJ, PLY
Connector	USB 3.0
Power Input	12V DC/3 A

Recommended PC Configuration

CPU	Intel Core i7-8700 or higher
RAM	16GB or more
Hard Disk Drive	256 GB SSD or above
Graphic Card (GPU)	NVIDIA ® RTX 2060 6GB DDR3 or higher
Operating System	Windows 10 Professional (64-bit) or later versions of Windows operating systems
Screen Resolution	1920×1080, 60 Hz or higher
I/O Ports	More than 2 Type-A USB 3.0 (or higher) ports



نماینده رسمی فروش SHINING 3D

مشهد، بلوار پیروزی، بین پیروزی ۶۴ و ۶۶، پلاک ۵۴، طبقه اول

☎ ۰۵۱۳۸۹۴۱۸۰۴

📱 ۰۹۱۲۹۳۰۱۷۱۴

🌐 RAINNO.CO